1948 Columns

ANDERSON COLLEGE LIBRARY

Digitized by the Internet Archive
in 2011 with funding from
Lyrasis Members and Sloan Foundation

http://www.archive.org/details/columns1945colu

The Columns For 1945

"Fond the Memories That Cluster"

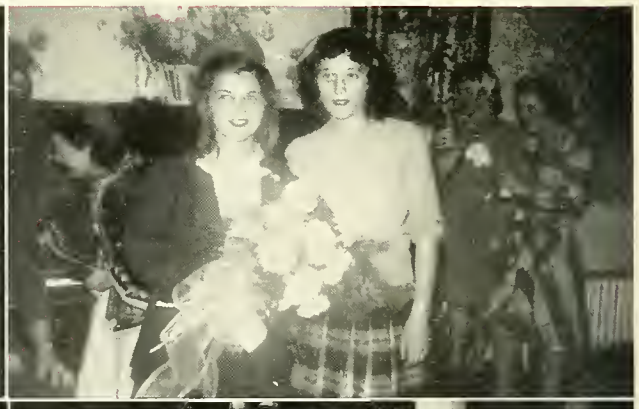

FOREWORD

The 1945 COLUMNS aspires to be more than a mere collection of pictures and a few observations on the joys of college life. It is a monument to a year of living and learning. We turn the pages and remember classes, freshman initiations, the carnival queen, October Day, jaunts to town, Crook banquet, the mail man, Yule Log ceremony, receptions and teas, vacation time, and gaiety unequalled.

To us, the COLUMNS is a symbol of success. There are no failures recorded here; these are all forgotten in the proud knowledge that another year has been made another stepping stone toward a richer life.

And should we stop to reminisce
We beg 'twill not be thought amiss,
For college days go all too fast,
And leave us sighing for the past.

Alma Mater

Dear to our hearts is our Alma Mater,
Loyal and true are we,
Truest devotion 'til life is ended,
Wholly we pledge to thee.
Tho' from thy halls far away we wander,
Thoughts back to thee will fly;
And tender mem'ries time cannot sever,
Love that will never die.

Heaven's choicest blessings ever attend thee,
Dear Alma Mater mine—
No shadows harm thee, no fears alarm thee,
Always the sunshine thine.
And tho' we leave thee, we'll never grieve thee,
True to our trust we'll be,
Our best endeavor, now and forever,
Always to honor thee.

MRS. C. S. SULLIVAN

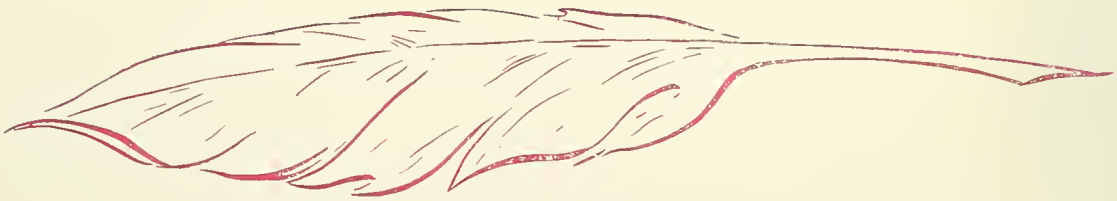

In Memoriam

In this modern age of realism and scientific fact, the good old saints that blessed men's ways have almost been forgotten. But we of Anderson College have this to be thankful for: a kind and loving spirit dwelt awhile with us, making bright the troublesome years and making lighter the burdens of the leaders of this institution. In the midst of college life, may each one pause and breathe a silent prayer of gratitude to God Who gave to us our friend and patron saint. We honor the memory of our beloved Luta Bewley Sullivan.

Likable

Inspiring

Gracious

Humorous

Helpful

Interesting

Spirited

Energetic

Resourceful

DEDICATION

To Miss Elsie Ragsdale, our Dean of Women, who combines all of these qualities into the personality which has added so much to our college days, we, the Columns Staff, lovingly dedicate this 1945 yearbook.

ADMINISTRATION BUILDING

CAMPUS

EAST LOGGIA

WINTER MAGIC

SCENES

EAST
DORMITORY

WEST
DORMITORY

DR. ANNIE D. DENMARK

PRESIDENT

"Where there's a will, there's a way." She inspires in us the determination to succeed. She has for us a feeling of comradeship and a sympathetic understanding. Through this somewhat confusing and overwhelming business of education, she has been a ready counselor and a patient guide. We thank her for her encouragement and practical advice, but most of all we thank her for just being our friend.

ADMINISTRATION

Elizabeth Tribble
REGISTRAR

Elsie J. Ragsdale
DEAN OF WOMEN
SOCIOLOGY

Grace L. Cronkhite
DEAN OF MUSIC
PIANO, ORGAN, THEORY

Kathryn Copeland
DEAN OF FACULTY
ENGLISH, BIBLE

FACULTY

Merritt Edwards Boulware
ART

Clifford Jordan Brown
LIBRARIAN, HISTORY

Ethel Brown
PHYSICAL EDUCATION

Roy Brown, Jr.
TECHNICAL DIRECTOR IN DRAMATIC ART

Evelyn Burrell
HIGH SCHOOL

Estelle Burton
MATRON AND NURSE

Mary Major Burriss
SECRETARIAL SCIENCE

FACULTY

KATHARINE CULYER
VOICE AND SOLFEGGIO
DIRECTOR OF GLEE CLUB

MARGARET LINNEY
SECRETARIAL SCIENCE

MARTHA LINNEY
ASSISTANT IN SECRETARIAL SCIENCE

CLAIRE LUCAS
ENGLISH, PSYCHOLOGY

ROSA CATHERINE PASCHAL
MATHEMATICS AND EDUCATION

GERTRUDE TULLAR PRATT
SPEECH

DOROTHY PRUITT
ENGLISH

FACULTY

Carrie Sharp Salla
matron

Helen Smith
piano, music appreciation

Julia Baskin Taylor
home economics

Dorothy Sullivan Townsend
dramatic art

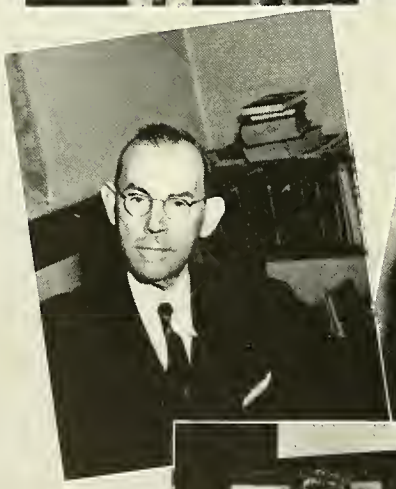

Webb von Hasseln
modern languages, violin

Helen Campbell Williams
piano, accompanist

Marie Willis
science

Classes

SOPHOMORES

OFFICERS

Drucilla Searcy	*President*
Jackie Cooper	*Vice-President*
Babbie Mauldin	*Secretary*
June Hylton	*Treasurer*
Myra Perry	*Marshal*
Mary Sue Jones	*Marshal*
Martha Linney	*Sponsor*
Kosmo Tatilus	*Mascot*

MASCOT

SPONSOR

KATHERINE ABLE

SALUDA, S. C.

Softly speaks, sweetly smiles

CollegiAnne, '43, '44, '45; Resident Council, '44, Vice-President, '45; W. A. A.

MAYME EARLE BELL

ANDERSON, S. C.

Friendly . . . good disposition and a likable person

CollegiAnne, '44, '45; I. R. C., '43, '44, '45; W. A. A., '43, '44, '45.

DOROTHA ATKINSON

SIX MILE, S. C.

Has a gentle way and a willing smile

CollegiAnne, '44, '45; W. A. A., '44, '45.

MARIANNA BIGHAM

ANDERSON, S. C.

"Beautiful red hair" . . . genius in the musical world

Phi Theta Kappa, Vice-President, '44, '45; Glee Club, President, '44, '45; Resident Council, '44, '45; I. R. C. President, '44, '45; B. S. U., '44, '45.

RUTH BARNETT

GREENWOOD, S. C.

Dependable . . . athletic . . . well known

CollegiAnne, '44, 45; W. A. A., '44, '45; Resident Council, '44, '45; B. S. U. Council, '44, '45; Y. W. A., President, '44, '45.

ANNIE FRANCES BLACKMAN

ANDERSON, S. C.

Unassuming personality . . . radiant smile . . . genial

Phi Theta Kappa, '43, Secretary, '44, '45; I. R. C., '43, '44, '45; CollegiAnne '44, '45.

HARRIET BARTON

ANDERSON, S. C.

Witty . . . lively, happy, and gay

CollegiAnne, '44, '45; B. S. U., '44, '45; Drama Club, Secretary, '43, '44, '45; W. A. A., '43, Membership Chairman, '44, '45; Glee Club, '43, '44, '45; Commercial Club, '43, '44, '45.

MILDRED BOLDING

PICKENS, S. C.

She lives in her thoughts and dreams

CollegiAnne, '43, '44, '45; B. S. U. Council, '43, '44, '45.

SOPHOMORES

MELBA BRANNON

INMAN, S. C.

Not too bashful—not too bold, just exactly right, I'm told

CollegiAnne, '43, '44, '45; B. S. U., '43, '44, '45; *Yodler* Staff, '43, '44, '45; COLUMNS Staff, '44, '45; W. A. A., '43, '44, '45.

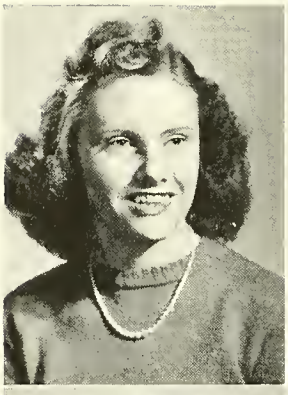

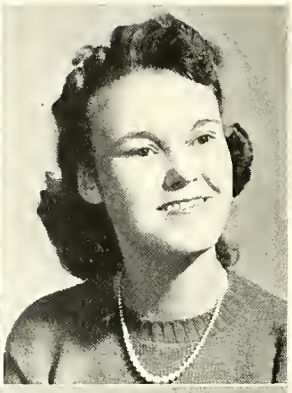

IRMALINE CAMPBELL

CALHOUN, S. C.

She smiles away the gloom

CollegiAnne, '44, '45; W. A. A., '43, '44, '45; Y. W. A., '43, '44, '45.

HAZEL BROWN

STARR, S. C.

Quiet, sincere, and thoroughly likable

Alpha Pi Epsilon, '44, '45; CollegiAnne, '45; W. A. A., '44, '45.

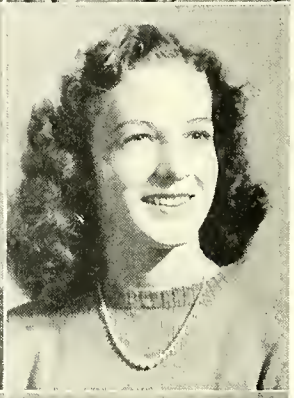

RUBY COOK

FOUNTAIN INN, S. C.

A finer girl you'll nowhere find

Alphi Pi Epsilon, '44, '45; Resident Council, '44, '45; Commercial Club, President, '44, '45; CollegiAnne, '43, '44, '45; B. S. U. Council, '44, '45; *Yodler* Staff, '44, '45.

CAROL CAMPBELL

BELTON, S. C.

Amazingly efficient . . . sincere and straightforward

Alpha Pi Epsilon, '44, '45; Town Council, '44, '45; CollegiAnne, '44, '45; Commercial Club, '43, '44, '45; *Yodler*, Business Manager, '43, '44, '45; W. A. A., '44, '45.

JUANICE COOPER

ANDERSON, S. C.

A daughter of the gods, divinely tall and most divinely fair

Phi Theta Kappa, '43, President, '44, '45; I. R. C., '43, Treasurer, '44, '45; COLUMNS, '44; Drama Club, '43, '44, '45; May Court, '44; Town Council, '44, '45; Vice-President Sophomore Class.

FRANCES CAMPBELL

STARR, S. C.

Full of likable simplicity and quietness

Alpha Pi Epsilon, '44, '45; CollegiAnne, '44, '45; Commercial Club, '44, Treasurer, '45; Y. W. A., '43, '44, '45.

JUANITA DAVIS

FOUNTAIN INN, S. C.

Her quiet way bespeaks an understanding heart

Alpha Pi Epsilon, '44, '45; Resident Council, '44, '45; CollegiAnne, '44, '45; B. S. U. Council; Commercial Club, '44, '45; *Yodler* Staff.

BETTY DICKSON

PIEDMONT, S. C.

The beautiful are never desolate, for someone always loves them

CollegiAnne, '44, '45; W. A. A., '43, '44 , President, 45; *Yodler* Sports Editor, '45; COLUMNS Staff, '44, '45; J. H. A., '44; Drama Club, '44, '45; May Court, '44.

ESSIE LEE ELLIS

IVA, S. C.

Calm and collected . . . good-natured . . . future teacher

W. A. A., '43, '44, '45; Speech, '43, '44, '45; Y. W. A., '43, '44, '45, CollegiAnne, '44, '45.

MARGARET EARLE

ANDERSON, S. C.

She was a phantom of delight when first she gleamed upon my sight

Phi Theta Kappa, '43, Treasurer, '44, '45, May Court, '44; I. R. C., '43, Vice-President, '44, '45; CollegiAnne '44, '45; B. S. U. Council, '44, '45, Vice-President.

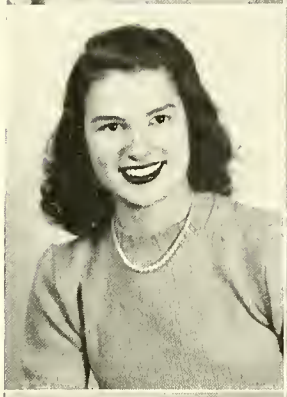

JEANIE FERRIER

CLEMSON, S. C.

Friendly . . . loyal . . . true the best in every way

COLUMNS, Literary Editor, '44, '45; *Yodler*, Feature Editor, '44, '45; Y. W. A., '44, 45.

RUBY EASTERLY

ROEBUCK, S. C.

Attractive . . . sense of humor popular with the boys

CollegiAnne, '43, '44, '45; Commercial Club, '43, '44, '45; B. S. U. Council, '44, '45; COLUMNS Staff, '44, '45.

IRIS FOUCHE

ROCK HILL, S. C.

Sophisticated and lovely

CollegiAnne, '43, '44, '45; COLUMNS, Associate Editor, '44, '45; Drama Club, President, '44, '45; J. H. A., President, '44, '45; B. S. U. Council, '44, '45; Y. W. A., '44, '45; W. A. A., '43, '44, '45.

ANNIE MAE EDGE

AYNOR, S. C.

The mildest manners, and the gentlest heart

CollegiAnne, '43, '44, '45; Commercial Club, '43, '44, '45; W. A. A., '43, '44, '45; Y. W. A., '43, '44, '45.

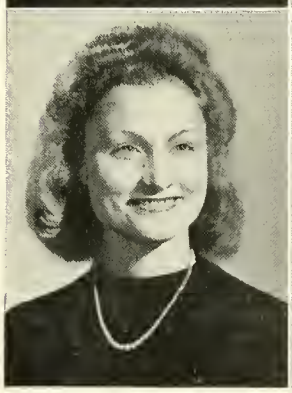

HARRIETTE GEORGE

ANDERSON, S. C.

Reserved . . . sweet disposition quiet . . . pretty brown hair

CollegiAnne, '44, '45; Commercial Club, '44, '45.

VERA GRAINGER

LORIS, S. C.

To be a true friend is worth high endeavor

CollegiAnne, '44, '45; Commercial Club, '44, '45; W. A. A., '43, '44, '45; Y. W. A., '43, '44, '45.

MIRIAM HAMILTON

ANDERSON, S. C.

Takes life as it comes . . . eye-catching girl . . . the lovable type

Town Club, '43, '44.

MERCEDES GRALL

ANDERSON, S. C.

Her friendly personality wins friends in each locality

Alpha Pi Epsilon, '44, '45; CollegiAnne, '44, '45; Commercial Club, '44, '45; W. A. A., '43, '44, '45; Drama Club, '43, '44, '45.

MARTHA HOLROYD

ANDERSON, S. C.

Has a gentle way and a winning personality

CollegiAnne, '44, '45; Freshman Class, Treasurer, 43; B. S. U. Council, '44, '45.

DOROTHY SUE GREER

ANDERSON, S. C.

Blonde hair . . . pretty eyes joyous ways . . . and a happy smile

Phi Theta Kappa, '44, '45; CollegiAnne, '44, '45; W. A. A., '43, '44, '45.

JUNE HYLTON

RALEIGH, N. C.

The Sarah Bernhardt of the Sophomore Class

Commercial Club, Social Chairman, '43, '44, '45; Drama Club, '43, '44, '45; Glee Club, '43, '44, '45; Sophomore Class, Treasurer, '44, '45; COLUMNS Staff, '44, '45; Cosmopolitan Club, '45; Alpha Pi Epsilon, '44, '45; CollegiAnne.

MARGARET HALL

ANDERSON, S. C.

Sincerity is the keynote to success

CollegiAnne, '44, '45; W. A. A., '43, '44, '45; Town Club, '43, '44, 45.

LAURA JACKSON

TIGNALL, GA.

Open-minded . . . frank and fair

CollegiAnne, '43, '44, '45; W. A. A., '43, '44, '45; I. R. C., Treasurer, '44, '45; B. S. U Council, '44, '45; Y. W. A., Vice-President, '44, '45.

JOAN KING

CATEECHEE, S. C.

A tall girl with ideals to match . . . outstanding . . . loved by all

Alpha Pi Epsilon, '44, '45; Glee Club, '43, '44, '45; Resident Council, President, '44, '45; May Court, '44; CollegiAnne, '43, '44, '45, Commercial Club, '43, '44, '45; Y. W. A., '43, '44, '45; W. A. A., '43, '44, '45.

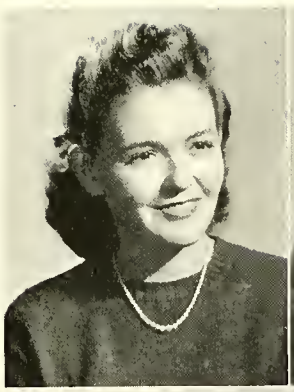

BETTY KELLY

ANDERSON, S. C.

An inventive mind and hard work will make a great future

Alpha Pi Epsilon, '44, '45; CollegiAnne, '44, '45, Commercial Club, '43, '44, '45; W. A. A., '44, '45.

MARY SUE JONES

ANDERSON, S. C.

The wearer of a smile that spells friendship

Yodler Staff, '43, Associate Editor, '44, '45; Vice-President, S. C. College Press Association, '45; CollegiAnne, '44, '45; B. S. U., '44, '45.

ROSE LITTLEFIELD

WOODRUFF, S. C.

Well liked . . . considerate of everyone . . . accommodating . . . good natured

Phi Theta Kappa, '44, '45; CollegiAnne, '43, '44, '45; I. R. C., '44, '45; W. A. A., '43, '44, '45; Y. W. A., '43, '44, '45.

MARY LOUISE JORDAN

GREENVILLE, S. C.

Once a friend, always a friend

CollegiAnne, '44, '45; Drama Club, '43, '44; COLUMNS Staff, '44, '45; Y. W. A., '43, '44, '45; W. A. A., '43, '44, '45.

MARJORIE MACK

GASTON, S. C.

So quiet she seems . . . so still and wise

CollegiAnne, '44, '45; Y. W. A., '43, '44, '45.

ROBERTA KEATON

ANDERSON, S. C.

The world would be better if there were more like her

Yodler Staff, '44, '45, CollegiAnne, '44, '45; Glee Club, '44, '45; Town Club, '43, '44, '45.

BOBBIE MANLY

ANDERSON, S. C.

Never idle, never still, always smiling, always will

Freshman Class, Treasurer, '43, '44; Alpha Pi Epsilon, 43, Secretary, '44, '45; Town Council, '44, '45; COLUMNS, Business Manager, '44, '45; CollegiAnne, '44, '45; W. A. A., Vice-President, '44, '45.

MARY JEAN MANLY

ANDERSON, S. C.

Unusual personality combined with a good nature and an easy-going spirit

Alpha Pi Epsilon, '44, '45; Town Council, '44, '45; COLUMNS, Sports Editor, '44, '45; CollegiAnne, '44, '45; W. A. A., '43, '44, '45.

DUCHESS MARCUS

WILDWOOD, FLORIDA

To know her is to love her

President Freshman Class, '43, '44; Phi Theta Kappa, '44, '45; CollegiAnne, '43, '44, '45; Resident Council, '44, '45; Treasurer, W. A. A., '43, '44, '45; COLUMNS, Sports Editor, '43, '44; COLUMNS, Editor, '44, '45; *Yodler*, Advertising Staff, '43, '44; Drama Club, Business Manager, '44, '45; J. H. A., Vice-President, '44, '45; I. R. C., '44, '45; Speech Club, '43, '44.

BABBIE MAULDIN

ANDERSON, S. C.

Pleasing to see, nice to know

May Court, '44; Town Council, '44, '45; CollegiAnne, '44, '45; Sophomore Class, Secretary, '44, '45; *Yodler* Staff, '43, '44; W. A. A., '43, '44, '45.

ANNA DEAN MOORE

DUE WEST, S. C.

The social, friendly, honest girl

CollegiAnne, '44, '45; W. A. A., '43, '44, '45; Y. W. A., '44, '45.

EVELYN MOORE

STARR, S. C.

She's the best for everyday

Alpha Phi Epsilon, '44, '45; Commercial Club, '44, '45.

MARCELLE NORRIS

PIEDMONT, S. C.

Constant favorite . . . always the same . . . very attractive

CollegiAnne, '44, '45; Drama Club, '43, '44, '45; J. H. A., '43, '44; W. A. A., '43, '44, '45.

VIVIAN NATIONS

PICKENS, S. C.

Likable girl . . . quiet-like . . . a good friend

Alpha Pi Epsilon, Vice-President, '44, '45; Resident Council, '44, '45; Commercial Club, Vice-President, '44, '45; CollegiAnne, '44, '45; W. A. A., '43, '44, '45.

MYRA PERRY

LIBERTY, S. C.

A radiance is about her

May Court, '44; Glee Club, '43, '44, '45; Sophomore Class, Marshal, '44, '45; CollegiAnne, '44, '45; Y. W. A., President, '44, '45.

SOPHOMORES

EDITH PETTIGREW

STARR, S. C.

Determination and ambition . . . progressive . . . talkative

Resident Council, '44, '45; CollegiAnne, '43, '44, '45; Drama Club, '43, '44, '45; *Yodler* Staff '44, '45; W. A. A., '43, '44, '45.

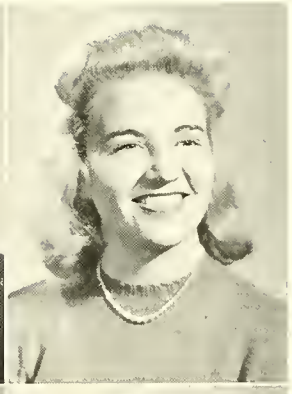

NELLE SIMPSON

PIEDMONT, S. C.

Looks at life through rose-colored glasses . . . striking blonde . . . weakness for art

W. A. A., '44, '45.

PEGGY PICKLESIMER

ANDERSON, S. C.

Brilliant-minded . . . quick friendmaker . . . popular

Alpha Pi Epsilon, '44, '45; Freshman Class, Vice-President, '43, '44; Town Council, President, '44, '45; CollegiAnne, '43, '44, '45; *Yodler* Staff; W. A. A., '43, '44, '45.

ALICE TUMBLIN

GREENVILLE, S. C.

A live wire never gets stepped on

Commercial Club, '43, '44, '45; Drama Club, '43, '44, '45; COLUMNS Staff, '44, '45; W. A. A., '43, Business Manager, '44, '45.

EDITH PLUNKETT

SALUDA, S. C.

The Golden Rule works like gravitation

CollegiAnne, '43, '44, '45; Head Proctor, '44, '45; W. A. A., '43, '44, '45.

JOYCE VAUGHT

GALIVANTS FERRY, S. C.

Likable . . . placid . . . kinda on the shy side

Y. W. A., '43, '44, '45; W. A. A., '43, '44, '45.

DRUCILLA SEARCY

SPARTANBURG, S. C.

Always on the alert . . . "little girlish" . . . cute

CollegiAnne, '44, '45; Glee Club, '43, '44, '45; Sophomore Class, President, '44, '45; Drama Club, Treasurer '43, '44, '45; W. A. A., Secretary, '44, '45, COLUMNS, Photograph Editor, '44, '45.

BARBARA WALKER

COLUMBIA, S. C.

Brimming over with intelligence . . . thoughtful of others serious

Phi Theta Kappa, '44, '45; President, S. C. College Press Association; *Yodler*, Editor, '44, '45; CollegiAnne, '43, '44, '45; Glee Club, '44, '45; Y. W. A., '44, 45.

SARA WARDLAW

ANDERSON, S. C.

The mirror of all courtesy

Alpha Pi Epsilon, '44, '45; CollegiAnne, '44, '45; W. A. A., '44, '45.

IRIS WHITE

PLYMOUTH, N. C.

Cute figure . . . always on the go . . . good-time seeker

CollegiAnne, '44, '45; Drama Club, Stage Manager, '44, '45; Glee Club, '44, '45; I. R. C., '44, '45; Cosmopolitan Club, '44, '45; COLUMNS, Assistant Business Manager, '44, '45.

IRENE WATSON

SUMTER, S. C.

Gentle as snowflakes . . . a sweet, understanding disposition . . . neat as a pin

CollegiAnne, '44, '45; J. H. A., Treasurer, '44, '45.

EDITH WILES

IVA, S. C.

A friendly pal . . . congenial . . . conscientious

CollegiAnne, '44, '45; Drama Club, '44, '45; W. A. A., '43, '44, '45; Y. W. A., '43, '44, '45.

EUGENIA WATTS

AYNOR, S. C.

A dependable classmate . . . swell girl . . . good natured

W. A. A., '43, '44, '45; Y. W. A., '43, '44, '45.

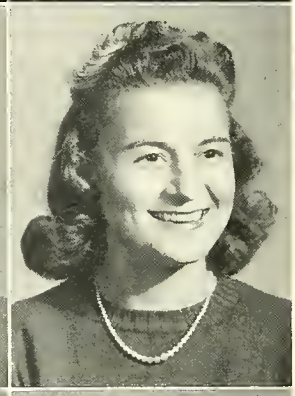

CAROLYN WILLIAMS

SUMTER, S. C.

Cute . . . noticeably warm smile . . . plenty of will power

B. S. U., President, '44, '45; Drama Club, Vice-President, '44, '45; CollegiAnne, '44, '45; Glee Club, '43, '44, '45; COLUMNS Staff, '43, '44; W. A. A., '43, '44, '45; Y. W. A., '43, '44, '45.

IRENE WHITE

ANDERSON, S. C.

Personality plus . . . best kind of friend . . . hasn't an enemy

CollegiAnne, '44, '45; Commercial Club, '43, '44, '45; W. A. A., '43, '44, 45.

JO ANN YEARGIN

ANDERSON, S. C.

Interesting . . . sweet . . . decidedly neat

CollegiAnne, '44, '45; Commercial Club, '44, '45.

VIRGINIA BEARD

ANDERSON, S. C.

Quiet . . . sweet disposition . . . good pal

Commercial Club, '44, '45; W. A. A., '44, '45.

All Smiles . . . No Luck . . . Open Wide . . . Your Future . . . What's Up? . . . Just Waiting . . . Puh! Leze! Surprise! Surprise! . . . United We Stand . . .

HERE *and* THERE

FRESHMAN CLASS

OFFICERS

Frances Dorsett	*President*
Helen Bryson	*Vice-President*
Ruby Carlton	*Secretary*
Nancy Huff	*Treasurer*
Georgia Brown	*Marshal*
Ellen Stathakis	*Marshal*
Ethel Brown	*Sponsor*
Lafoy Berry	*Mascot*

MASCOT

SPONSOR

JESSIE LOUISE ABLE
SALUDA, S. C.

MARTHA ELIZABETH ACKER
ANDERSON, S. C.

ANNA RUTH ALEWINE
TAYLORS, S. C.

BETTY ANN ALLISON
ANDERSON, S. C.

GLENNA ANGE
PLYMOUTH, N. C.

DOROTHY ASHLEY
WILLIAMSTON, S. C.

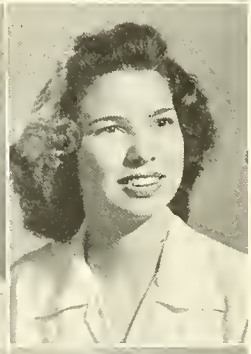

SYBIL ATKINS
GREER, S. C.

SYBIL BAGWELL
PELZER, S. C.

MARTHA F. BALLENGER
GREER, S. C.

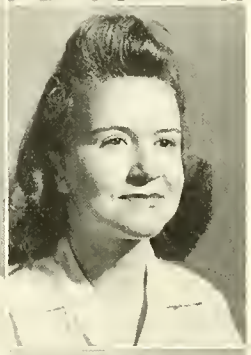

JACQUELYN BALLENTINE
ANDERSON, S. C.

MATTIE BANKS
NORFOLK, VA.

BETTY BENNETT
INMAN, S. C.

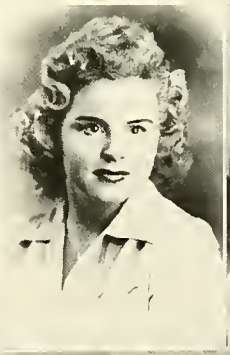

DORIS BIRD
INMAN, S. C.

KATE BOWERS
ANDERSON, S. C.

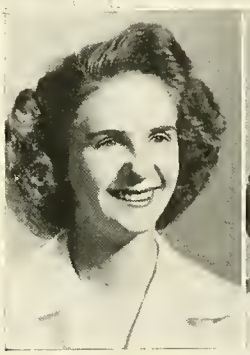

FRESHMEN

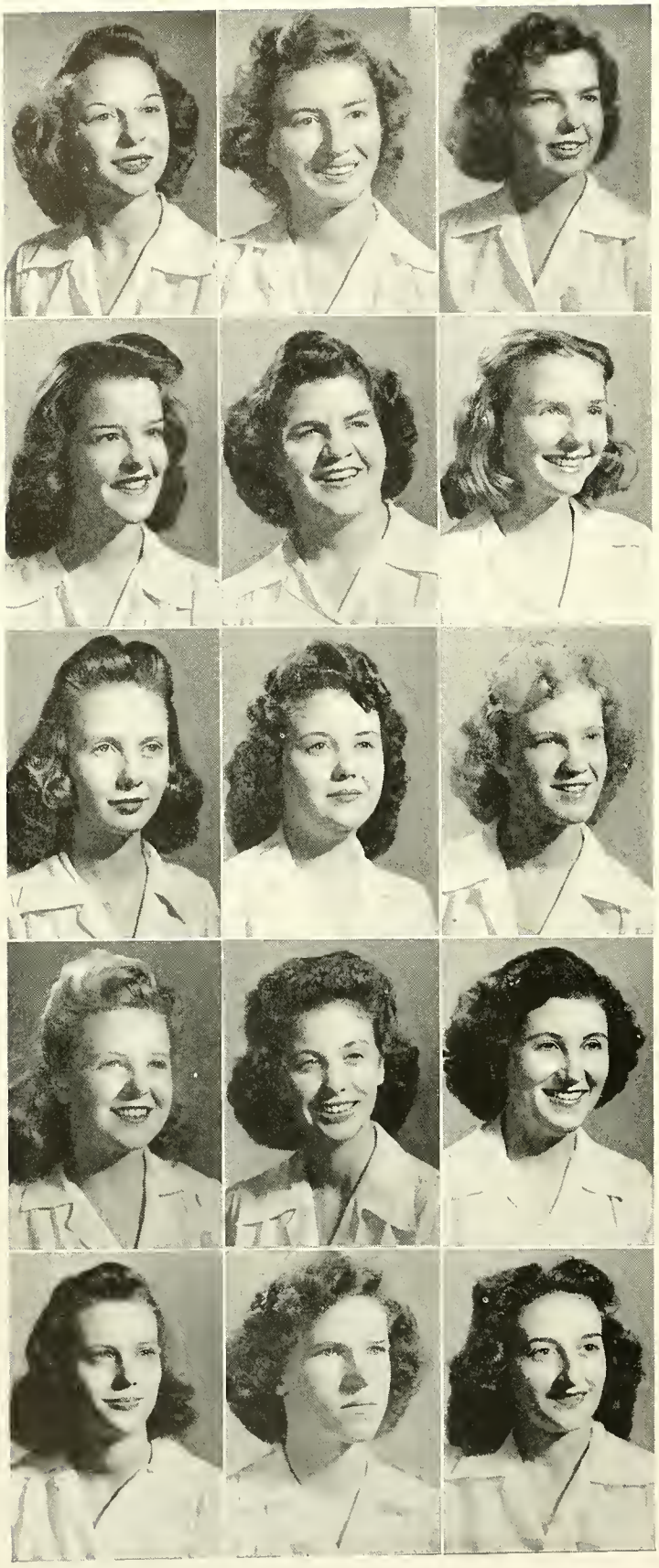

MYRA BRADFORD
ANDERSON, S. C.

DELREE BROWN
ANDERSON, S. C.

GEORGIA BROWN
METHUEN, MASS.

HELEN BRYSON
WOODRUFF, S. C.

FRANCES BURNETTE
RICHMOND, VA.

RUBY CARLTON
ANDERSON, S. C.

SYBIL ANN CAUDELL
ANDERSON, S. C.

MIRIAM CAUSEY
FAIR BLUFF, N. C.

BETTY CLARK
DELRAY BEACH, FLA.

EMOGENE COCHRAN
PICKENS, S. C.

JOSEPHINE COKER
PELZER, S. C.

PAULINE COLE
TOWNVILLE, S. C.

DOROTHY COPELAND
MANNING, S. C.

PAULINE CROWLEY
LEESVILLE, S. C.

JACQUELINE DENNY
OMAR, W. VA.

FRESHMEN

NORENE DENNY
BRISTOL, VT.

MILDRED JANE DEWESE
WIDEMOUTH, W. VA.

MARY DEWEY
ASHEVILLE, N. C.

NANCY DEWEY
ASHEVILLE, N. C.

FRANCES DORSETT
ROCKY MOUNT, N. C.

BETTY JANE DUCWORTH
ANDERSON, S. C.

JERRY EDWARDS
UNION, S. C.

FRANCES ELLISON
WILLIAMSTON, S. C.

JUANITA ENTREKIN
PICKENS, S. C.

PEGGY FANT
ANDERSON, S. C.

OBENA FEW
GREER, S. C.

HAZEL EVELYN FRANKS
ANDERSON, S. C.

MABLE FREELAND
PLUM BRANCH, S. C.

MARJORIE GILES
SPARTANBURG, S. C.

ENZULL GILREATH
PENDLETON, S. C.

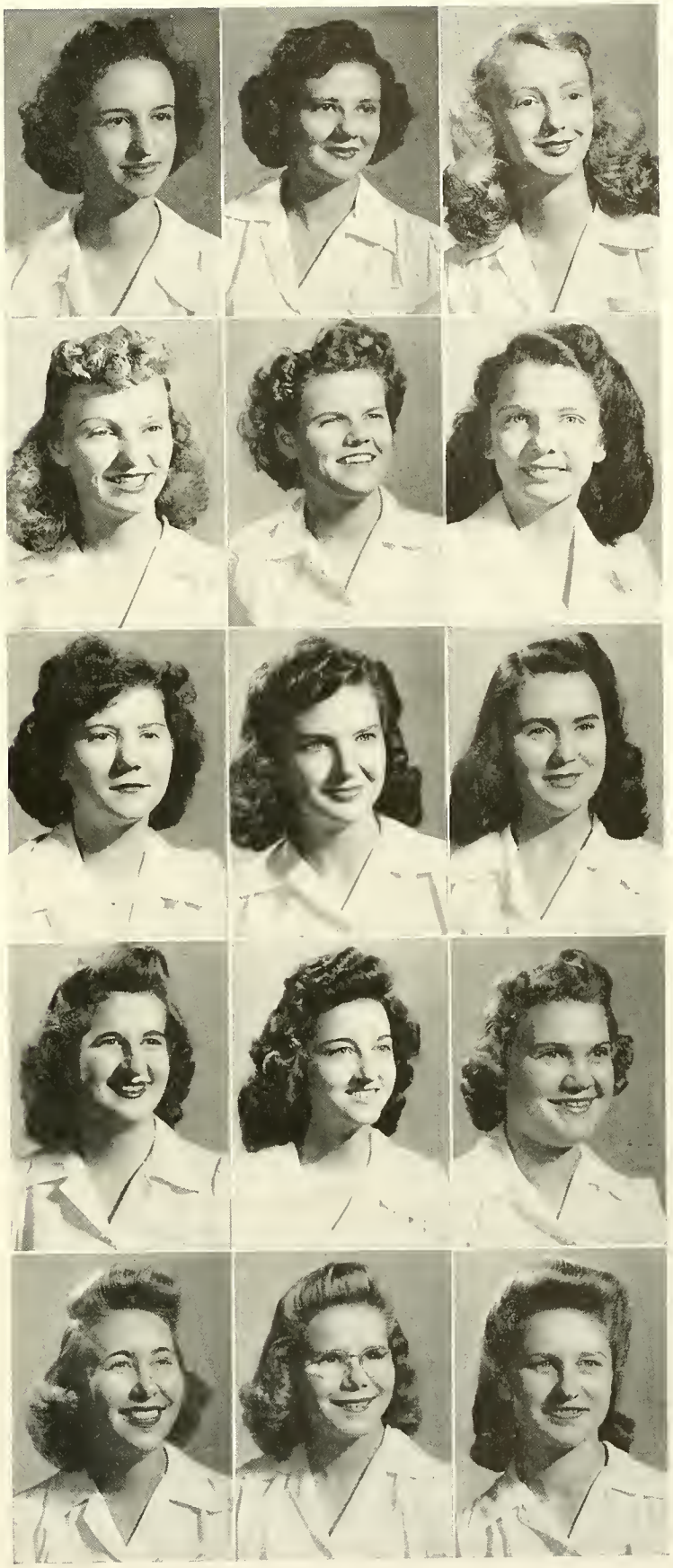

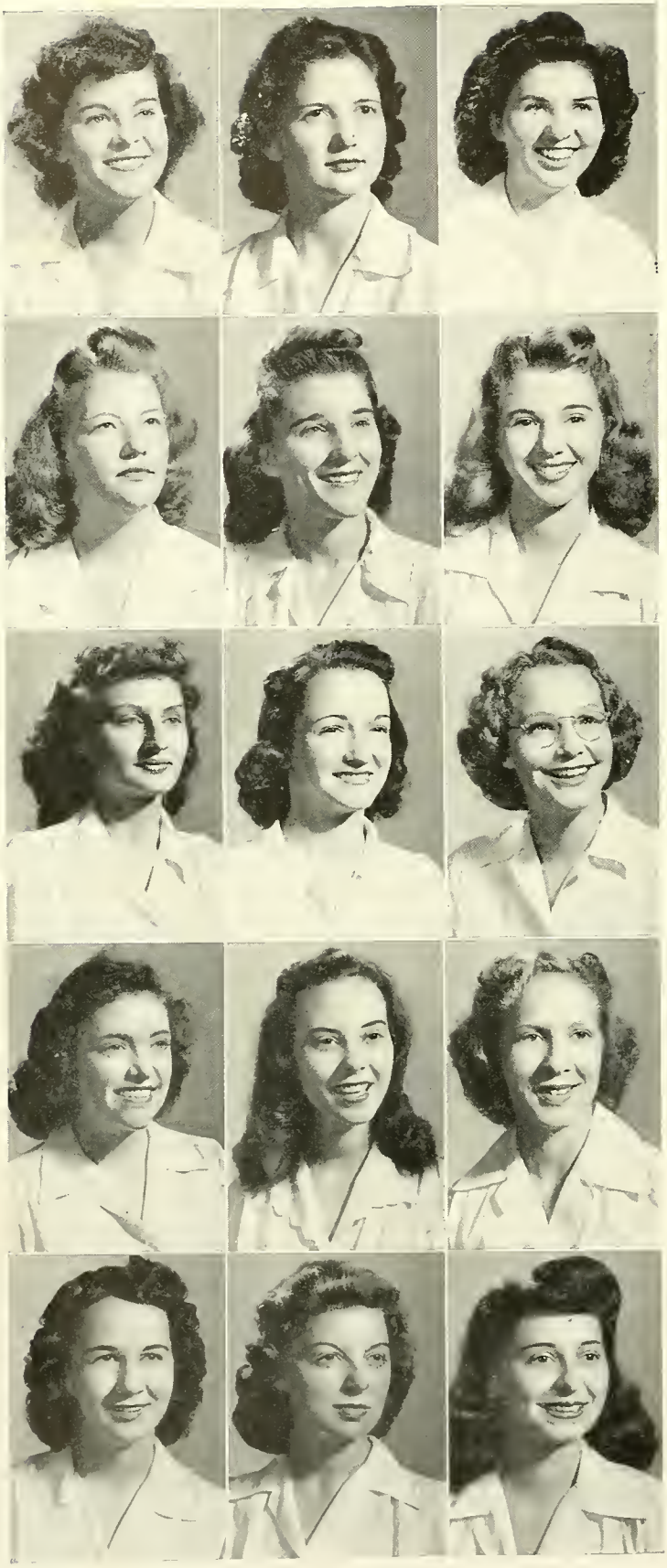

GLORIA ANN GOVE
DELRAY BEACH, FLA.

GRACE GRIFFITH
WILLIAMSTON, S. C.

MILDRED HAMBY
MOUNTAIN REST, S. C.

CARA MAE HENSLEY
SWANNANOA, N. C.

BETTY ANN HILLIARD
ANDERSON, S. C.

JEANNE HOLLOWELL
ROCKY MOUNT, N. C.

NANCY HUFF
DETROIT, MICH.

NORMA IVESTER
ANDERSON, S. C.

ANNE LEILA JACKSON
ANDERSON, S. C.

HELEN JENKINS
SIMPSONVILLE, S. C.

JOYCE JOHNSTON
SHELBY, N. C.

GWENDOLYN KAY
CENTRAL, S. C.

EDNA DAWN KELLY
TOWNVILLE, S. C.

HAZEL KING
ANDERSON, S. C.

LUCIA ANNE KING
ANDERSON, S. C.

FRESHMEN

WILMA LAWSON
ANDERSON, S. C.

FRANCES ANN LEWIS
MACON, N. C.

SARA JEAN LOCKE
ANDERSON, S. C.

MARY JEAN MARTIN
WESTMINSTER, S. C.

ODESSA MARTIN
GALIVANTS FERRY, S. C.

MARY MATHESON
FAIR PLAY, S. C.

JO ANN MATHEWS
KNOXVILLE, TENN.

MARCELLE McADAMS
ABBEVILLE, S. C.

MARTHA McCOMBS
ANDERSON, S. C.

MYRTLE McCOMBS
ANDERSON, S. C.

REBA McCRACKEN
MARION, S. C.

ELLIE MAE McCREIGHT
NINETY SIX, S. C.

ANN McMILLIAN
CLINTON, S. C.

MARTHA MITCHELL
ANDERSON, S. C.

HAZEL MOORE
ANDERSON, S. C.

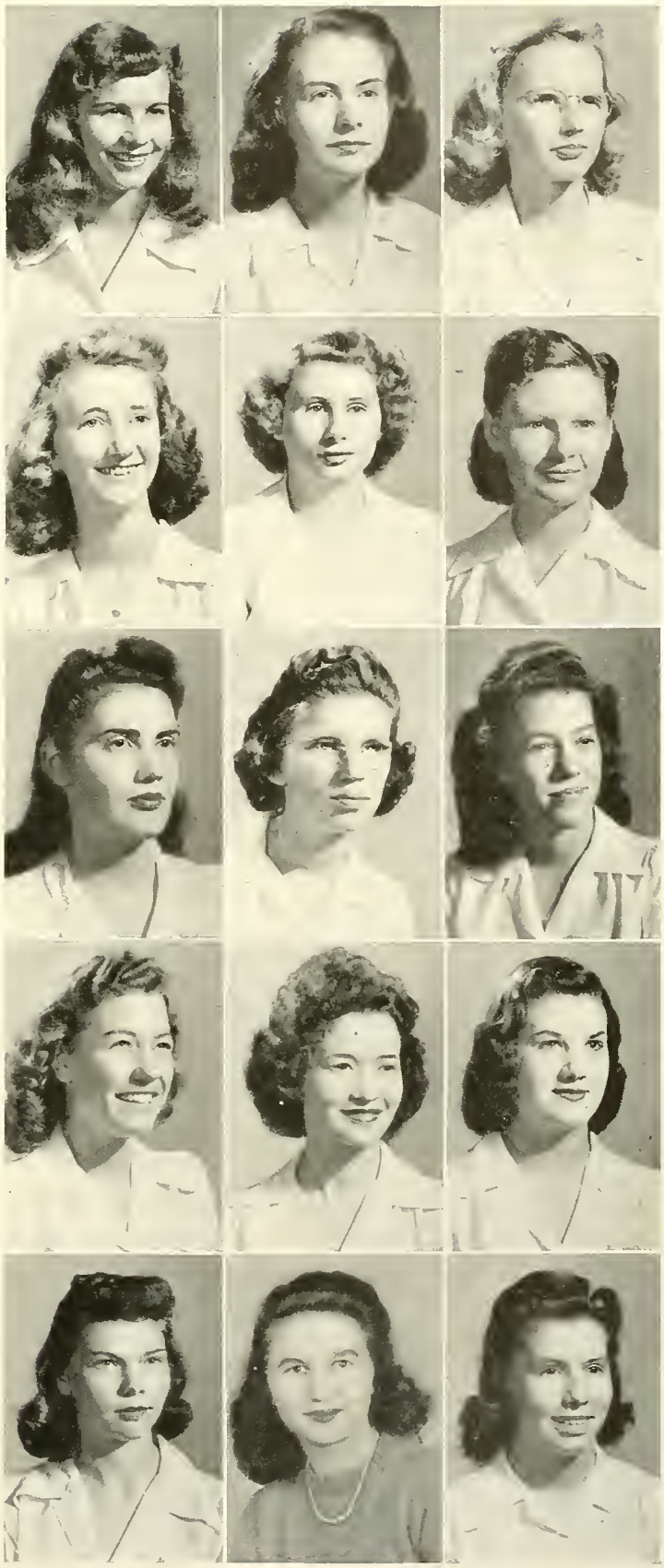

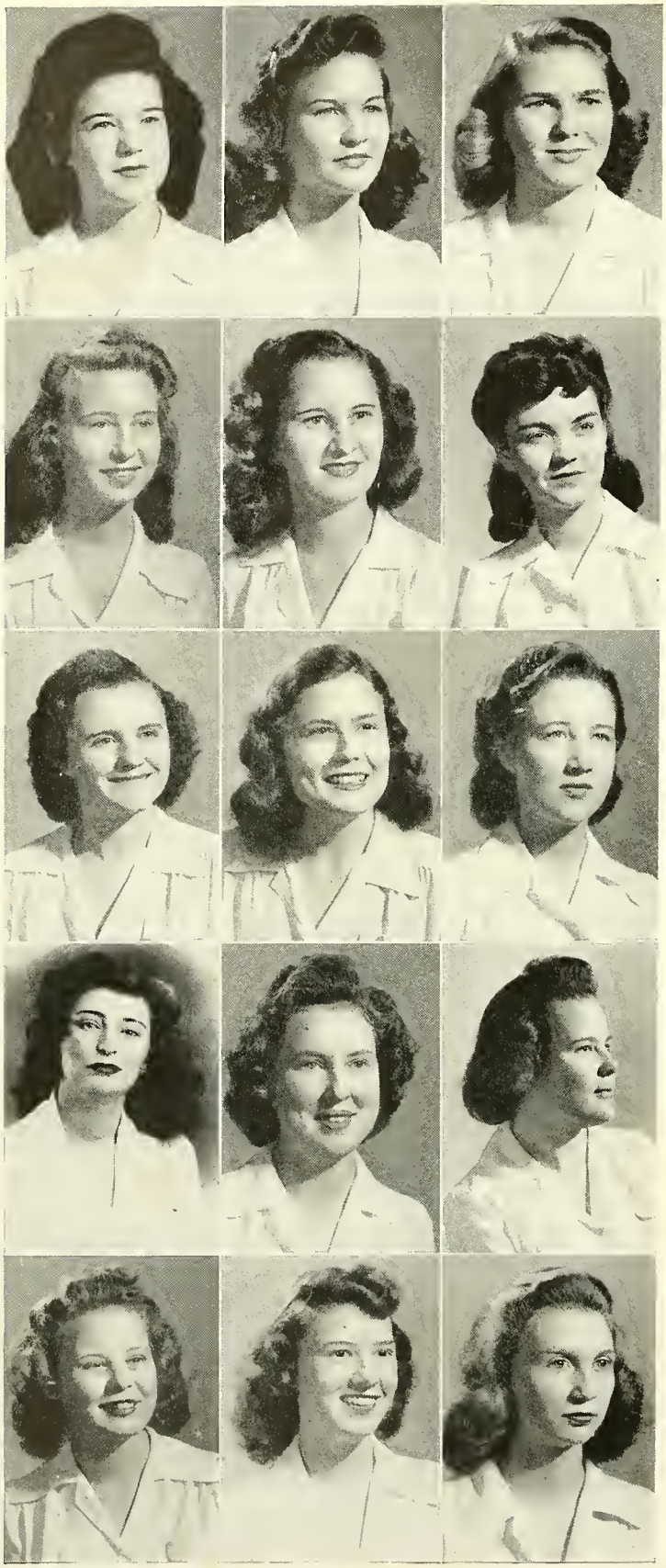

BETTY NEVILL
SALUDA, S. C.

DORIS ANN NOBLITT
ANDERSON, S. C.

EDNA FAYE ODOM
DARLINGTON, S. C.

WILLIE MARGARET PEACE
ANDERSON, S. C.

SYBIL RAINEY
STARR, S. C.

KATIE RICHARDSON
GRESHAM, S. C.

MAXINE RICHARDSON
GALIVANTS FERRY, S. C.

NORMA RIVERS
ANDERSON, S. C.

SARA FRANCES ROCHESTER
SALEM, S. C.

KAY SALLEY
SALLEY, S. C.

KATHLEEN SCURRY
SALUDA, S. C.

HELEN SEASE
N. CHARLESTON, S. C.

MARY FRANCES SEASE
N. CHARLESTON, S. C.

AGNES SELLARS
ANDERSON, S. C.

SARA JO SNEAD
ANDERSON, S. C.

FRESHMEN

ELLEN STATHAKIS
ANDERSON, S. C.

MILDRED STRICKLAND
STARR, S. C.

BETTY THAMES
MARION, S. C.

LENA MAE VANCE
BELTON, S. C.

JEAN VERMILLION
WARE SHOALS, S. C.

MILDRED WALL
ANDERSON, S. C.

JOSEPHINE WATFORD
TIMMONSVILLE, S. C.

HAZEL WHITE
ANDERSON, S. C.

AUDREY WILLIAMS
WALHALLA, S. C.

KATRINA WILLIAMS
CHIPLEY, FLA.

MARY HELEN WILLIAMS
ANDERSON, S. C.

DORIS WILSON
WILLIAMSTON, S. C.

ANNIE LAURA WRIGHT
HONEA PATH, S. C.

FELICE WRIGHT
MYRTLE BEACH, S. C.

LILLIAN FOWLER
BENNETTSVILLE, S. C.
Special Student

PREPARATORY DEPARTMENT

OFFICERS

Betty Jean Pinson	*President*
Anne Bagwell	*Vice-President*
Sarah Reel	*Secretary*
Margaret McFaddin	*Treasurer*
Helen Smith	*Sponsor*
Janice Givens	*Mascot*

Mascot

Sponsor

ALICE BAKER

FLORENCE, S. C.

Quiet . . . studious . . . dependable

W. A. A., '44, '45; Commercial Club.

HELEN BARRET

RICHMOND, VA.

Sincere . . . attractive . . . dark hair

J. H. A., '44, '45; Cosmopolitan Club, '44, '45; W. A. A., '44, '45; Speech Club, '44, '45.

ANITA GILBERT

MACCLENNY, FLA.

Lively . . . shoots a line . . . striking

W. A. A., '44, '45; Cosmopolitan Club, '44, '45.

BETTY LAMBERT

RICHMOND, VA.

Good-looking . . . down to earth . . . likable

W. A. A., '44, '45; Cosmopolitan Club, '44, '45; Commercial Club, '44, '45.

MARGARET McFADDIN

ALCOLU, S. C.

Long dark hair . . . tall . . . sincere

Treasurer Senior Class, '44, '45; Commercial Club, '44, '45; W. A. A., '44, '45.

JEAN MUSGROVE DUBOSE

BIRMINGHAM, ALA.

"Frank" . . . enthusiastic . . . talks a lot

J. H. A., '44, '45; W. A. A., '44, '45; Commercial Club, '44, '45; Cosmopolitan Club, '44, '45.

BETTY NESBITT

AUGUSTA, GA.

Timid . . . good-natured . . . reserved

W. A. A., '44, '45; Commercial Club, '44, '45; Cosmopolitan Club, '44, '45; Speech Club, '44, '45.

BETTY JEAN PINSON

THOMASVILLE, GA.

Artistic . . . sweet disposition . . . cute laugh

President Senior Class, '44, '45; W. A. A., '44, '45; Cosmopolitan Club, '44, '45.

MARTHA JANE SNOW

DECATUR, GA.

Easygoing . . . blonde . . . industrious

J. H. A., '44, '45; Commercial Club, '44, '45; Cosmopolitan Club, '44, '45.

DOROTHY WELLS

CRESTVIEW, FLA.

Dramatically inclined . . . cute figure . . . friendly

Drama Club, '44, '45; Speech Club, '44, '45; W. A. A., '44, '45; Cosmopolitan Club, '44, '45; CollegiAnne, '44, '45; Commercial Club, '44, '45.

MARY GEORGEO

CHARLESTON, S. C.

Happy-go-lucky . . . black hair . . . everybody's friend

W. A. A., '43, '44, '45; Commercial Club, '43, '44, '45; Drama Club, '43, '44, '45; Speech Club, '43, '44, '45.

TENTH GRADE

ANNE BAGWELL

DURHAM, N. C.

CLEMONTINE DAWSON

MONTGOMERY, ALA.

JACQUELYN DUGGAN

KEY WEST, FLA.

ELLEN DUGGER

DENBIGH, W. VA.

AIMEE ELIZABETH DUNWODY

SAVANNAH, GA.

MARY JANE ENGEL

ATLANTIC CITY, N. J.

JUNIORS

ANJOY FRANKLIN
AUGUSTA, GA.

ESTELLE FUGATE
SUMTER, S. C.

MARY HOWLAND
BALTIMORE, MD.

ANNE LADD
DURHAM, N. C.

SUZANNE LORENS
TOLEDO, OHIO

FRANCES LOLLIS
GREENVILLE, S. C.

JOY RITA McNAMARA
ROCHESTER, N. Y.

DOLORES SANDERS
CHARLESTON, S. C.

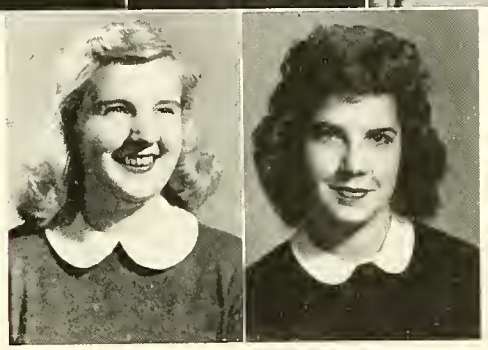

NINTH GRADE

ZANA ALMONY
JACKSONVILLE, FLA.

GRACE McGOWAN
LAURENS, S. C.

SARA REEL
AUGUSTA, GA.

CHRISTINE SHELLEY
SELLERS, S. C.

ROSALYN VANCE
PLUMTREE, N. C.

CAROLINE GEIGER
ANDERSON, S. C.

SOPHOMORES

CAMPUS FAVORITES

Activities

Anderson College
Anderson, South Carolina
January 17, 1945

To You, Members of Who's Who: DUCHESS MARCUS, JOAN KING, DRUCILLA SEARCY, BETTY DICKSON, PEGGY PICKLESIMER, and JACKIE COOPER

Congratulations! Due to the fact that you have been outstanding in character, leadership, and scholarship during your Anderson College days and proved that you possess potentialities of future usefulness to business and society, your Alma Mater has conferred upon you this distinct honor and is looking to you to write a counting part of the history of the next generation.

As you and the other members of our 1944-45 college family go forth to have a vital part in helping to rebuild a war-torn world, you are going to find that this task of social engineering will require not only the courage, the optimism, and the idealism of youth, but breadth of thinking, enlargement of vision, and enrichment of spirit. Toward such training your Alma Mater is dedicated and is, therefore, expecting through you to realize tangible results from her training efforts.

As you go forth into a world of great need, I commend to you a philosophy which, if followed, is able to transform your drudgery into dreams and your trials into triumphs. Though you be the best prepared person and lack this constituent, you cannot make the contribution to humanity which will be expected of you. It is this: "Gotta Get a Glory." Archibald Rutledge, in one of his books, tells of a Negro ferryman who ran his boat on a South Carolina river. The engine of the vessel was always kept spotless and shiny and every appointment in perfect condition. This was such an unusual state for a craft of this kind to be kept that the author inquired of the man how it came about that he kept everything so clean and neat, and his reply was, "I got a glory."

Berton Braley has caught from this ferryman's reply a thought and penned it thus:

Oh, you gotta get a glory in the work you do,
A hallelujah chorus in the heart of you,
Paint, or tell a story, sing or shovel coal,
But you gotta get a glory or the job lacks soul.

Oh, Lord, give me a glory,
And a workman's pride,
For you gotta get a glory
Or you're dead inside.

My wish for each of you is that you may "get a glory," wherever your path may lead and in whatever work your hands find to do, and that your life may be crowned with eternal glory.

Faithfully yours,
ELSIE J. RAGSDALE
Dean of Women

WHO'S WHO

Duchess Marcus

Joan King

WHO'S

Betty Dickson

Drucilla Searcy

WHO

Peggy Picklesimer

Jackie Cooper

BAPTIST STUDENT

PRESIDENT

MEMBERS

Carolyn Williams	*President*
Margaret Earle	*First Vice-President*
Iris Fouche	*Second Vice-President*
Ruby Cook	*Third Vice-President*
Juanita Davis	*Secretary*
Melba Brannon	*Treasurer*
Barbara Walker	*Reporter*
Laura Jackson	*B. T. U. Representative*
Ruth Barnett	*Y. W. A. Representative*
Mildred Bolding	*S. S. Representative*
Ruby Easterly	*Magazine Representative*
Jackie Cooper	*Day Student Representative*
Martha Holroyd	*Methodist Representative*
Harriet Barton	*Presbyterian Representative*
Joan King	*Student Government Representative*
Katherine Able	*Business Manager*
Marianna Bigham	*Music Leader*
Mrs. Mildred Clinkscales	*Sponsor*

SPONSOR

The Baptist Student Union serves as a link between the church and the college. It gives the student opportunities for spiritual experiences which are often neglected in the rush of campus life.

One of the many inspiring devotional programs given by the B. S. U. throughout the year. Among these are: Morning Watch, Y. W. A., Sunrise Service, and the Prayer Service for the Missionaries. Students also contribute their time to the Mission downtown.

UNION COUNCIL

Dinner in the dinette at the Pre-School Retreat. During the three days before school opened, the Baptist Student Council members met to make plans for the year. With the assistance of Mrs. Clinkscales, open forums were held in which each member discussed the work for which she was responsible.

A walking advertisement for THE BAPTIST STUDENT at the magazine sale. This was held during orientation week to solicit subscriptions for the Baptist young people's magazine. Throughout the year other religious literature was distributed for devotional purposes.

Off to the B. S. U. Convention at Columbia, South Carolina. In the fall twenty-five delegates from Anderson College attended the annual South Carolina Baptist Convention along with hundreds of other students from different colleges. The delegates were privileged to hear many prominent speakers such as Governor Johnson, William Hall Preston, and Dr. M. T. Rankin.

STUDENT GOVERN

RESIDENT COUNCIL

OFFICERS

Joan King	*President*
Katherine Able	*Vice-President*
Vivian Nations	*Secretary*
Ruby Cook	*Treasurer*
Juanita Davis	*House President, East*
Ruth Barnett	*House President, West*
Edith Pettigrew	*Fire Chief*
Duchess Marcus, Marrianna Bigham	*Representatives*

MENT ASSOCIATION

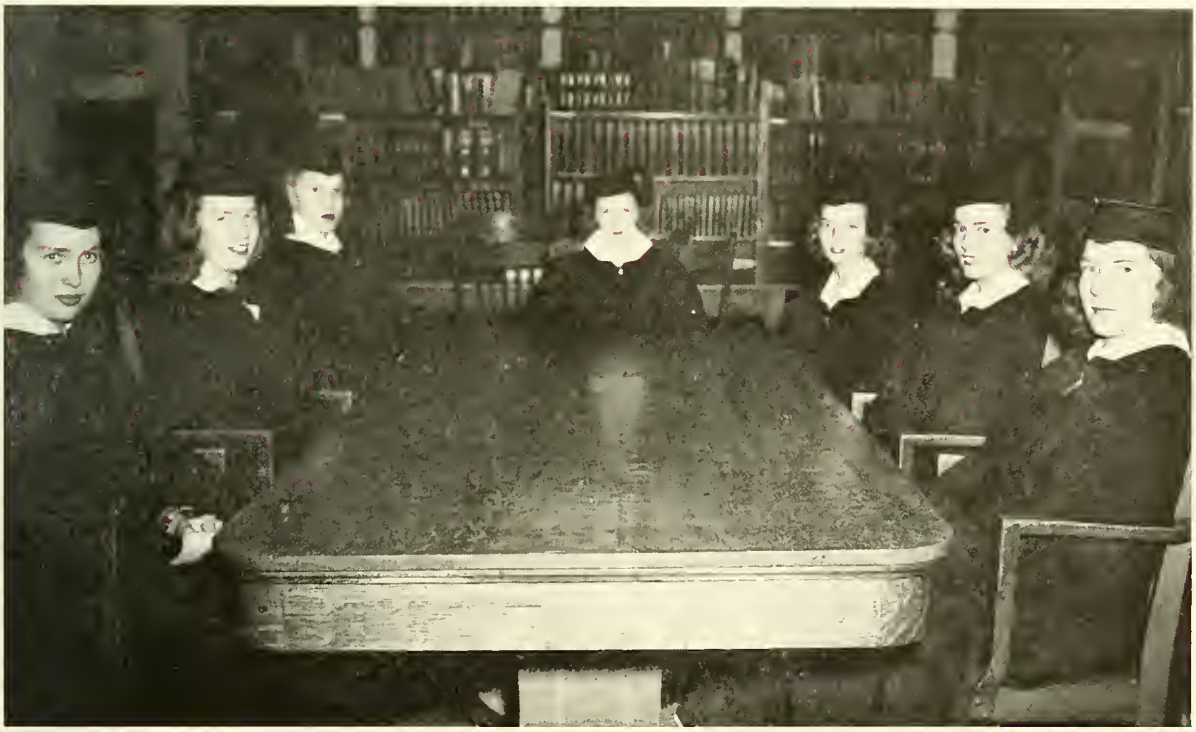

TOWN COUNCIL

OFFICERS

Peggy Picklesimer . . . . . *President*

Jackie Cooper . . . . . *Vice-President*

Bobbie Manly . . . . . *Secretary*

Mary Jean Manly . . . . . *Treasurer*

Babbie Mauldin, Carol Campbell, Marrianna Bigham

Class Representatives

CollegiAnnes

The self-governing members of the Student Government Associations who are bound by the Honor System:

Town CollegiAnnes

Peggy Picklesimer
Jackie Cooper
Bobbie Manly
Mary Jean Manly
Babbie Mauldin
Carol Campbell
Mayme Earle Bell
Annie Frances Blackman
Hazel Brown
Margaret Earle
Dorothy Sue Greer
Margaret Hall
Martha Holroyd
Mary Sue Jones
Roberta Keaton
Betty Kelly
Evelyn Moore
Marcelle Norris
Sara Wardlaw
Irene Watson
Irene White

Resident CollegiAnnes

Joan King
Katherine Able
Vivian Nations
Ruby Cook
Ruth Barnett
Juanita Davis
Edith Pettigrew
Duchess Marcus
Marianna Bigham
Dorotha Lee Atkinson
Harriet Barton
Mildred Bolding
Melba Brannon
Frances Campbell
Irmaline Campbell
Betty Dickson
Ruby Easterly
Annie Mae Edge
Essie Lee Ellis
Iris Fouche
Vera Grainger
Mercedes Grall
Laura Jackson
Mary Louise Jordan
Rose Littlefield
Marjorie Mack
Anna Dean Moore
Myra Perry
Edith Plunkett
Drucilla Searcy
Barbara Walker
Iris White
Edith Wiles
Carolyn Williams
June Hylton
Helen Jenkins
Dorothy Wells
Rosalynn Vance

SECRETARY
ANNIE FRANCES BLACKMAN

PRESIDENT
JACKIE COOPER

VICE-PRESIDENT
MARIANNA BIGHAM

TREASURER
MARGARET EARLE

SPONSOR
KATHRYN COPELAND

PHI THETA KAPPA

The Phi Theta Kappa is a national honor scholarship society corresponding to the Phi Beta Kappa for four-year colleges. A student to be eligible must be within the scholastic upper ten per cent of the students enrolled in the collegiate department.

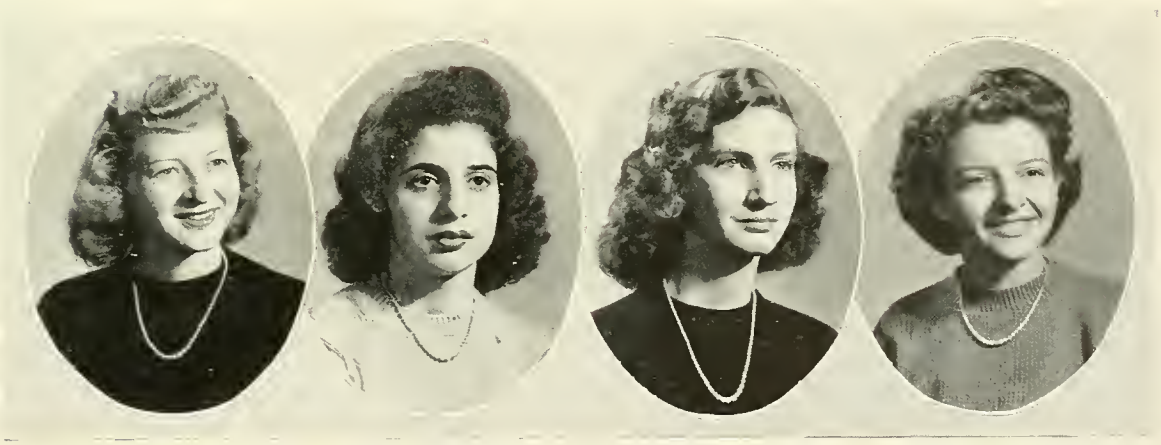

DOROTHY SUE GREER

DUCHESS MARCUS

ROSE LITTLEFIELD

BARBARA WALKER

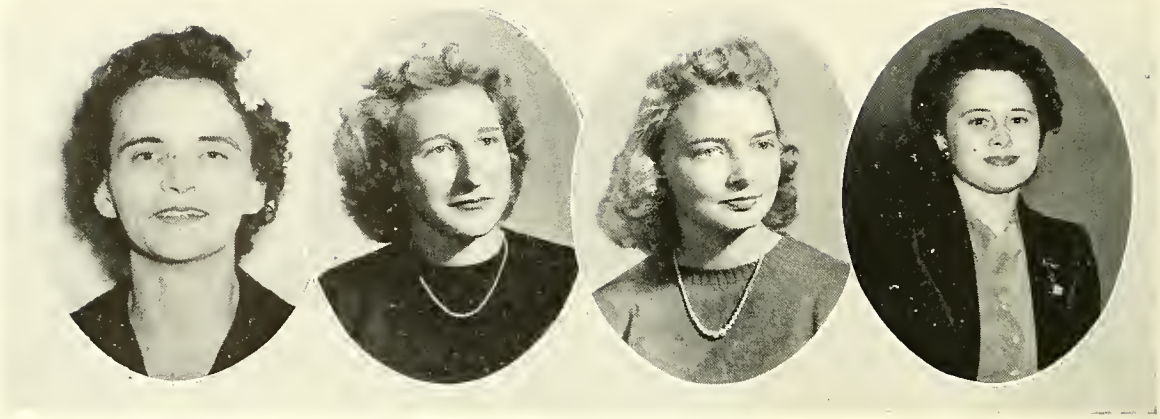

PRESIDENT
MARTHA LINNEY

VICE-PRESIDENT
VIVIAN NATIONS

SECRETARY
BOBBIE MANLY

SPONSOR
MARGARET LINNEY

ALPHA PI EPSILON

Alpha Pi Epsilon is the national honorary secretarial society for colleges. Its chief purpose is to professionalize the status of the college-trained secretary. The Sigma Chapter, organized at Anderson College in 1941, is the only chapter of this national organization in South Carolina.

HAZEL BROWN

CAROL CAMPBELL

FRANCES CAMPBELL

RUBY COOK

JUANITA DAVIS

MERCEDES GRALL
MARY JEAN MANLY

JUNE HYLTON
EVELYN MOORE

BETTY KELLY
PEGGY PICKLESIMER

JOAN KING
SARA WARDLAW

INTERNATIONAL RELATIONS CLUB

OFFICERS

President . . . . . Marianna Bigham
Vice-President . . . . . Margaret Earle
Secretary . . . . . Rose Littlefield
Treasurer . . . . . Jackie Cooper
Sponsor . . . . . Mrs. Clifford Brown

The International Relations Club is a charter member of the Southern Association and is one of the chief extra-curricular activities. Monthly meetings are held to study international problems with occasional socials and intercollegiate gatherings.

MEMBERS

Katherine Able
Mamye Earle Bell
Marianna Bigham
Annie Frances Blackman
Juanice Cooper
Margaret Earle
Rose Littlefield
Duchess Marcus
Laura Jackson
Iris White

THE COMME

Sponsor

OFFICERS

President . . . . . Ruby Cook
Vice-President . . . . . Vivian Nations
Secretary . . . . . Edna Faye Odom
Treasurer . . . . . Frances Campbell
Social Chairman . . . . . June Hylton
Sponsor . . . . . Margaret Linney

The Commercial Club is composed of students registered in the Commercial Department. At the monthly meetings varied programs are presented and problems relating to the commercial field are discussed. Its purpose is to encourage students to become excellent stenographers and business women.

RCIAL CLUB

MEMBERS

Margaret Linney
Mary Major Burris
Martha Linney
Ruby Cook
Juanita Davis
Josephine Coker
Eloise Moore
Emogene Cochran
Doris Bird
Hazel Moore
Annie Mae Edge
Norene Denny
Nancy Huff
Ann McMillian
Annie Ruth Alewine
Lena Mae Vance
Mable Freeland
Mercedes Grall
Frances Campbell
Margaret McFaddin
Josephine Watford
Vivian Nations
Ruby Easterly
Corrie Lee Benton
Vera Grainger
Betty Bennett
Annie Laura Wright
Ellie Mae McCreight
Rebecca Poole
Kay Salley
Marcelle McAdams
Pauline Cole
Betty Nevill
Edna Faye Odom
Sybil Rainey
Joyce Johnston
Cara Mae Hensley
Jerry Edwards
Alice Tumblin
Hazel Franks
Carol Campbell
Joan King
Martha Ballenger
Georgia Brown
Katrina Williams
Mildred Strickland
June Hylton
Dorothy Copeland
Betty Ann Hilliard
Kathleen Scurry
Edith Plunkett
Betty Kelly
Sara Rochester
Betty Thames
Dorothy Wells
Doris Wilson
Bobbie Manly
Mary Jean Manly
Peggy Picklesimer
Myra Bradford

JUNIOR HOMEMAKERS ASSOCIATION

OFFICERS

President . . . . . Iris Fouche
Vice-President . . . . . Duchess Marcus
Secretary and Treasurer . . . . . Irene Watson
Sponsor . . . . . Julia B. Taylor

The Junior Homemakers Association is the newest organization on the campus. The letters J. H. A. stand for the qualities that are to be found in every good homemaker: Judgment, Health, and Achievement.

MEMBERS

Louise Able
Betty Ann Allison
Sybil Bagwell
Delree Brown
Anne Ladd
Mildred Dewese
Frances Dorsett
Marjorie Giles
Grace Griffith
Jean Musgrove
Mary Sue Jones
Hazel White
Helen Barrett
Clemontine Dawson
Aimee Dunwody
Christine Shelley
Martha Jane Snow

SPEECH DEPARTMENT

SPEECH ARTS

Nancy Anderson
Martha Ballenger
Virginia Beard
Ethelfred Blackman
Parnice Brown
Frances Burnette
Jacqueline Denny
Dorothy Ferguson
Wilton E. Hall
Frank Jones
Betty Nesbit
Maca Powell
Maxine Richardson
Nelle Simpson
Carolyn Williams
Felice Wright
Lillian Fowler

RADIO SPEECH

Sibyl Atkins
Virginia Beard
Jacqueline Denny
Frances Anne Lewis
Jo Anne Matthews
Edith Wiles
Frank Jones

GERTRUDE T. PRATT
SPONSOR

PUBLIC SPEAKING

Dorothy Lou Ashley
Sibyl Atkins
Helen Barrett
Corrie Lee Benton
Mildred Bolding
Hazel Brown
Frances Burnette
Frances Campbell
Irmaline Campbell
Pauline Crowley
Jacqueline Denny
Betty Dickson
Margaret Earle
Essie Lee Ellis
Frances Ellison
Lillian Fowler
Vera Grainger
Miriam Hamilton
Martha Holroyd
Frank Jones
Edna Dawn Kelly
Anne Ladd
Frances Anne Lewis
Rose Littlefield
Suzanne Lorens
Mary Matheson
Jo Ann Matthews
Reba McCracken
Grace McGowan
Vivian Nations
Marcelle Norris
Betty Nesbit
Willie Margaret Peace
Edith Pettigrew
Katie Richardson
Dorothy Smith
Betty Thames
Barbara Walker
Eugenia Watts
Edith Wiles
Katrina Williams
Maxine Richardson

KATHARINE CULYER
SPONSOR

GLEE CLUB

ANDERSON COLLEGE

OFFICERS

MARIANNA BIGHAM . . . . . *President*

DRUCILLA SEARCY . . . . . *Business Manager*

MEMBERS

Anna Ruth Alewine
Glenna Ange
Harriet Barton
Marianna Bigham
Evelyn Burrell
Betty Ducworth
Ellen Dugger
Aimee Dunwody
Jeanie Ferrier
Estelle Fugate
Gloria Gove
Betty Hilliard
Jeanne Hollowell
Mary Howland
June Hylton
Helen Jenkins
Roberta Keaton
Betty Kelly
Joan King
Frances Lollis
Suzanne Lorens
Joy McNamara
Mary Jean Martin
Willie Margaret Peace
Myra Perry
Dolores Sanders
Drucilla Searcy
Helen Smith
Jean Vermillion
Barbara Walker
Helen Williams
Carolyn Williams
Iris White
Felice Wright
Helen Bryson

Humperdinch's fairy opera, "Hansel and Gretel", presented by members of the Glee Club, under the direction of Miss Katharine Culyer.

Scene from the Drama Club's first production of the 1945 season, "Seven Sisters"; a gay romantic comedy which was directed by Dorothy Townsend and Roy Brown.

Cast of the Drama Club's "Letters to Lucerne", presented in the college auditorium under the direction of Dorothy Townsend. "A drama of honest emotion, written in the deepest sincerity, and much of it is lovely and moving."—New York Herald-Tribune.

DRAMA CLUB

OFFICERS

Iris Fouche	*President*
Carolyn Williams	*Vice-President*
Harriet Barton	*Secretary*
Drucilla Searcy	*Treasurer*
Duchess Marcus	*Business Manager*
Dorothy S. Townsend	*Sponsor*

MEMBERS

Betty Ann Allison
Glenna Ange
Anne Bagwell
Harriet Barton
Helen Bryson
Jackie Cooper
Clemontine Dawson
Betty Dickson
Aimee Dunwody
Peggy Fant
Jeanie Ferrier
Estelle Fugate
Iris Fouche
Anita Gilbert
Margaret Hall
Jeanne Hollowell
Martha Holroyd
Mary Howland
Anne Ladd
Frances Ann Lewis
Duchess Marcus
Ellie Mae McCreight
Joy McNamara
Edith Pettigrew
Drucilla Searcy
Dorothy Wells
Carolyn Williams
Hazel White
Felice Wright
June Hylton
Alice Tumblin
Helen Jenkins
Joan King
Mercedes Grall
Iris White
Mary Jane Engel

COSMOPOLITAN CLUB

OFFICERS

President . . . . . Glenna Ange
Vice-President . . . . . Iris White
Secretary . . . . . Nancy Huff
Treasurer . . . . . Norene Denny
Sponsor . . . . . Helen Williams

Students living outside of the State of South Carolina compose the membership of the Cosmopolitan Club. It is a social club, which meets once a month, with programs in charge of students representing their home state.

MEMBERS

Zana Almony
Glenna Ange
Anne Bagwell
Helen Barret
Ollie May Burrell
Frances Burnette
Georgia Brown
Nancy Dewey
Mary Dewey
Jean DuBose
Clemontine Dawson
Jacqueline Denny
Aimee Dunwody
Norene Denny
Mildred Dewese
Frances Dorsett
Jacqueline Duggan
Mary Jane Engel
Anita Gilbert
Gloria Gove
Carrie Mae Hensley
Jeanne Hollowell
Mary Howland
Nancy Huff
June Hylton
Laura Jackson
Betty Lambert
Anne Ladd
Frances Anne Lewis
Duchess Marcus
Joy McNamara
Betty Nesbitt
Betty Pinson
Sarah Reel
Martha Robinson
Rosalynn Vance
Dorothy Wells
Katrina Williams
Anjoy Franklin

SPONSOR

TOWN CLUB

OFFICERS

President	Peggy Picklesimer
Vice-President	Jackie Cooper
Secretary	Bobbie Manly
Treasurer	Mary Jean Manly
Sponsor	Margaret Linney

The Town Club is an organization of all off-campus students. Semi-monthly meetings are held. Campus and community projects are sponsored from time to time. The Club helps to unite this large group of students and to direct their campus activities. At the close of the year, the organization presents a valuable gift to the college.

SPONSOR

Irene White
Betty Kelly
Dorothy Sue Greer
Irene Watson
Miriam Hamilton

Annie Frances Blackman
Mayme Earle Bell
Roberta Keaton
Martha Acker

CLUB

Virginia Beard
Myrtle McCombs
Babbie Mauldin
Enzull Gilreath
Jackie Ballentine

Kate Bowers
Doris Ann Noblitt
Peggy Fant
Martha Mitchell
Grace Griffith

Margaret Earle, Martha Holroyd, Mary Sue Jones, Carol Campbell, Margaret Hall

TOWN

Ruby Carlton
Ellen Stathakis
Hazel White
Hazel King
Norma Ivester
Wilma Lawson

Sara Wardlaw, Norma Ivester, Hazel Brown, Evelyn Moore

CLUB

Agnes Sellars, Sara Jean Locke, Sara Jo Snead, Helen Williams, Mildred Wall, Myra Bradford

Betty Ducworth
Betty Ann Allison
Willie Margaret Peace
Hazel White
Martha McCombs

THE *YODLER*

WALKER

CAMPBELL

COPELAND

EDITORIAL STAFF

Editor	BARBARA WALKER
Associate Editor	MARY SUE JONES
Literary Editor	MARTHA LINNEY
Feature Editor	JEANIE FERRIER
Sports Editor	BETTY DICKSON
Sponsor	KATHRYN COPELAND

The *Yodler*, the college newspaper, is published monthly by the students. Writing for publication affords opportunity for experience to those who are interested in journalism. The South Carolina College Press convention was held on the campus this year.

BUSINESS STAFF

Business Manager . . . . Carol Campbell
Advertising Assistants . . . . Betty Clark, Jacqueline Denny, Gloria Gove, Edith Pettigrew, Babbie Mauldin, Nelle Simpson
Circulation Manager . . . . Jackie Cooper
Assistants . Kate Bowers, Cara Mae Hensley
Typists . . . Melba Brannon, Ruby Cook, Juanita Davis

STAFF WRITERS

Glenna Ange, Dorothy Lou Ashely, Norene Denny, June Hylton, Jo Ann Mathews, Jean Vermillion, Felice Wright.

SOUTH CAROLINA COLLEGE PRESS OFFICERS

Barbara Walker, *President;* Mary Sue Jones, *Vice-President;* Carol Campbell, *Treasurer;* Martha Linney, *Corresponding Secretary;* Ruby Cook, *Recording Secretary.*

COLUMNS

JEANIE

IRIS

DUCHESS

EDITORIAL STAFF

DUCHESS MARCUS, *Editor*
IRIS FOUCHE, *Associate Editor*
JEANIE FERRIER, *Literary Editor*
MARY JEAN MANLY, *Sports Editor*
DRUCILLA SEARCY, *Photograph Editor*
MARY JANE ENGEL, *Art Editor*
MARTHA LINNEY, *Sponsor*

BUSINESS STAFF

BOBBIE MANLY, *Business Manager*
IRIS WHITE, *Assistant Business Mgr.*
JACKIE BALLENTINE, *Advertising Mgr.*

SPONSOR

1945

Mary Jean

Drucilla

Mary Jane

ADVERTISING STAFF

Edith Pettigrew
Marjorie Giles
Kathleen Scurry
Melba Brannon
Jeanne Hollowell
June Hylton
Hazel White
Ruby Carlton
Betty Dickson
Estelle Fugate

TYPISTS

Alice Tumblin
Ruby Easterly
Mary Jordon

SPONSORS

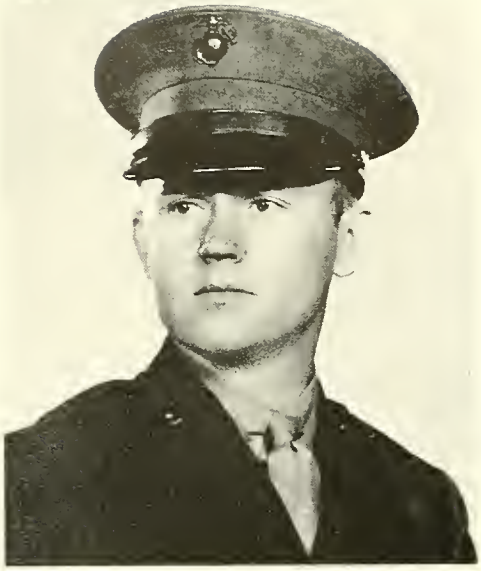

JOHN M. KING
SPONSORED BY
JOAN KING
President of Resident Council

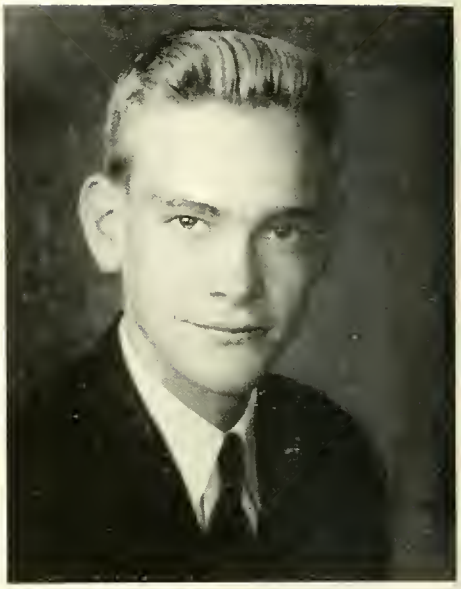

LANIER GREENWAY
SPONSORED BY
PEGGY PICKLESIMER
President of Town Association

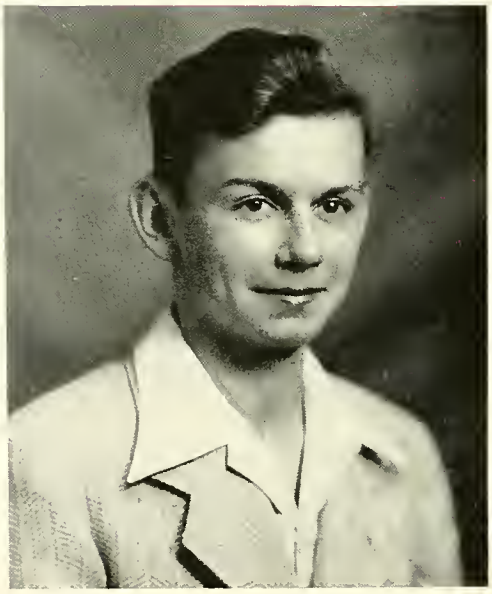

JAMES A. WILLIAMS
SPONSORED BY
CAROLYN WILLIAMS
President of B. S. U. Council

JOHNNY B. MARCUS
SPONSORED BY
DUCHESS MARCUS
Editor of the COLUMNS

EUGENE MANLY
SPONSORED BY
BOBBIE MANLY
Business Mgr. of the COLUMNS

SPONSORS

JIM LONG
SPONSORED BY
BETTY DICKSON
President of Woman's Athletic Association

LOUIS A. GIVENS, JR.
SPONSORED BY
DRUCILLA SEARCY
President of Sophomore Class

H. M. COOK
SPONSORED BY
RUBY COOK
President of Commercial Club

CLARENCE E. FOUCHE
SPONSORED BY
IRIS FOUCHE
President of Drama Club and J. H. A.

JAMES LEON COCHRAN
SPONSORED BY
BARBARA WALKER
Editor of "The Yodler"

SPONSORS

JOHN C. OATFIELD
SPONSORED BY
FRANCES DORSETT
President of Freshman Class

JAMES HOYT PINSON
SPONSORED BY
BETTY JEAN PINSON
President of High School Department

DAN M. LAFOY
SPONSORED BY
MARIANNA BIGHAM
President of Glee Club and I. R. C.

THEO. E. AGUGLIA
SPONSORED BY
GLENNA ANGE
President of Cosmopolitan Club

JOE HARBIN
SPONSORED BY
JACKIE COOPER
President of Phi Theta Kappa

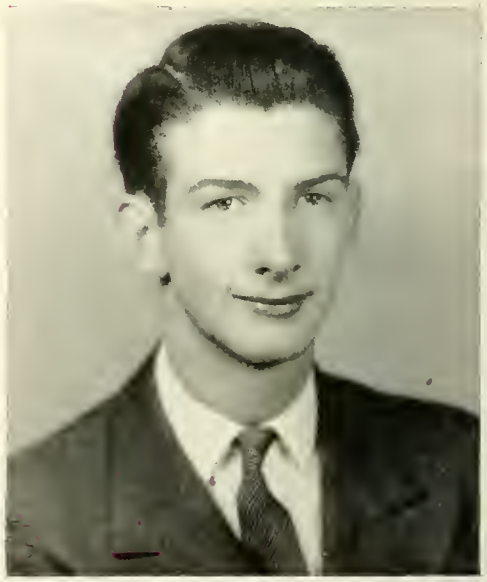

Sports

WOMEN'S ATHLETIC ASSOCIATION

The purpose of this Association is to encourage love for play that will persist in post college days and to develop sportsmanship and a healthful attitude toward living. The W. A. A. sponsors tournaments and competitive games between the classes in hockey, soccer, volley ball, basketball, baseball, track, tennis, ring tennis, ping-pong, badminton, horseshoe-pitching, shuffleboard, hockey-golf, and archery. Its recreational calendar includes carnivals, parties, bicycling, supper hikes, skating, tumbling, and acrobatic exhibitions. A well worked out point system provides a means of awarding letters for participation in athletics.

SPONSOR

W. A. A. OFFICERS

President	Betty Dickson
Vice-President	Bobbie Manly
Secretary	Drucilla Searcy
Treasurer	Duchess Marcus
Business Manager	Alice Tumblin
Recording Manager	Harriet Barton
Sponsor	Ethel Brown

HOCKEY

One, Click! Two, Click! Three, Click! —and the Sophomores have the ball. Look at that girl dribble down the field—she passed the ball—they're almost to the striking circle—Hurrah! The Freshman team has the ball—more passing and dribbling. They are playing real hockey today!

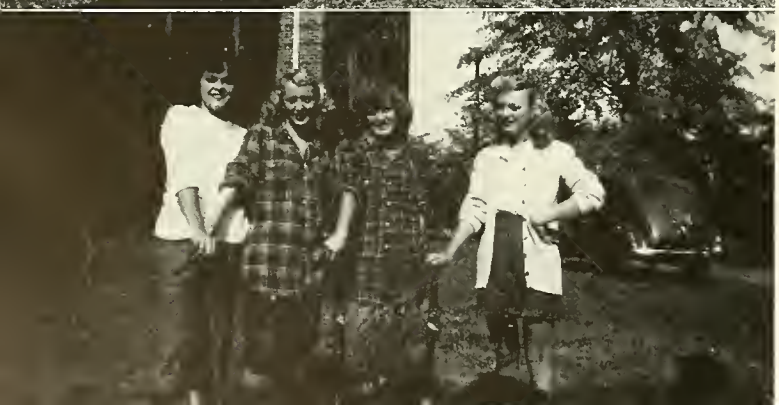

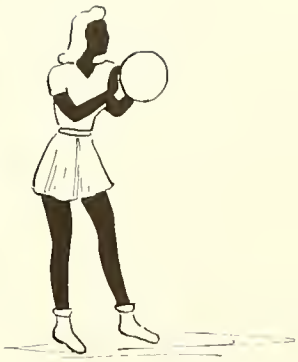

BASKETBALL

Another great winter sport is basketball. The thrill of an accurate shot—the pride in a perfect goal. Teamwork and mental agility are required to get the ball within range of the goal.

ARCHERY

It's a bull's eye! After A. C. girls have had their training, they make those arrows fly right in the bull's eye, too. It helps to get that posture that you love and it's lots of fun.

SKATING

Skating is a sport we all like. If you fall, it's still fun—mostly for others. It only requires a few bumps!

PING-PONG

There is a time for all things—even ping-pong! It's loads of fun—and the girls at A. C. really go for it in a big way.

TENNIS

A raequet, some balls, a pair of tennis shoes, and some shorts —that's all you need for the exciting game of tennis!

SOFTBALL

When spring comes, girls at A. C. get the softball fever instead of the spring fever!

Marion Martin

MAY QUEEN

Lillie Rae Earle

MAID OF HONOR

May Court of '44

W. A. A. ACTIVITIES

Just . . . . . ! . . . Driftin' Along . . . Playmates Tight Squeeze . . . Bottoms Up . . . Happy Morons . . . Ace in the Hole! . . . Our Problem Child . . . EH? . . . Big Game . . .

All mouth . . . The pause that refreshes . . . Glamour plus . . . "Cannon Packin' Mama" . . . Cold feet . . . No cheating . . . Snow Queen

JUST OFF HAND

ANDERSON COLLEGE

ANDERSON, S. C.

Ideal: "A healthy Christian gentlewoman doing her work accurately, completely, and happily."

An accredited Junior College offering terminal and transfer courses leading to the Associate in Arts degree.

Buildings and equipment are unexcelled. Dormitories are spacious and modern with private baths. Library and laboratories are splendidly equipped.

• • •

TRANSFER AND TERMINAL COURSES

Liberal and Fine Arts

Music: Piano, Voice, Violin, Organ

Dramatics and Radio Dramatics

Speech and Radio Speech

Home Economics and Home Furnishings

Secretarial and Medical Secretarial

Pre-nursing and Laboratory Technician

Primary and Elementary Teachers

Physical Education

ANNIE D. DENMARK, *President*

GIVE

ANDERSON FLOWERS

"A little of the sweet fragrance remains in the hand of the giver."

Compliments of
KRESS
5 - 10 - 25 Cents

Compliments of
ORR-GRAY DRUG CO.

SMITH'S CUT RATE
DRUG STORE
110 N. Main St. Anderson, S. C.

Compliments of
THE JEWEL SHOP

Compliments of
HARRILL'S CLOTHING

Compliments of
McLESKEY-TODD
DRUG CO.

ANDERSON AUTO PARTS
508 S. Main St. Anderson, S. C.

Compliments of
McLELLAN

The
MAYFAIR GRILL

Most Modern Restaurant

in

ANDERSON, SOUTH CAROLINA

Compliments

of

SUGGS INSURANCE CO.

EAGLE FURNITURE
COMPANY

Your Best for a Bargain
On the Square

ANDERSON, SOUTH CAROLINA

Compliments

of

GALLANT–BELK CO.

CONVERSE COLLEGE

SPARTANBURG, S. C.

An outstanding Liberal Arts College for Women. Progressive in educational program. Rich in fine traditions. A notable school of music with a faculty of concert artists.

Eight-Week Summer Term
June 12 to August 4

A full academic curriculum besides the comprehensive courses offered by the School of Music.

Write for information. Address

E. M. GWATHMEY, *President*

YELLOW CAB CO.

Telephones 108 and 1300

ANDERSON, SOUTH CAROLINA

Compliments

of

SEARS, ROEBUCK & CO.

Buy More War Bonds

CAROLINA MOTOR BUS LINES

PASSENGER TRANSPORTATION

Telephone 1616

D. O. Dunlap, *Manager* — Anderson, S. C.

Buy Your

SWEATERS AND SKIRTS

at

MARTHA PARK

112 E. Benson Street

Phone 346 — Anderson, S. C.

Pee Gee Paints

A Southern Made Paint for Southern Climate

Sold By

SULLIVAN HARDWARE COMPANY

Anderson, S. C.

Serving in This Section Over 54 Years

DUKE POWER CO.

ELECTRICITY

The Servant in the Home

Founded 1836 **FURMAN UNIVERSITY** Greenville, S. C.

John Laney Plyler, *President*

Opportunities for Cultural Growth, Development in Christian Living, and Pre-Professional Training. Courses Leading to the Degrees of Bachelor of Arts, Bachelor of Science, Bachelor of Arts in Music, and Master of Arts. Pre-Medical, Pre-Nursing, Business Administration, and Home Economics Course Groupings. Fifteen Weeks' Summer Session Beginning June 1 Offers Opportunity to Make Fifteen Semester Hours. For Catalogue Write

R. N. Daniel, *Dean of Men's College.*

Eula Barton, *Acting Dean of Woman's College.*

"Refresh Yourself"

DRINK

Coca-Cola

Delicious and Refreshing

Shop and Save at

BAILES

107 S. Main Phone 472

For Automobile Loans

See

PEOPLE'S SAVINGS AND LOAN COMPANY

Compliments of

LEON L. RICE

Compliments of

ANDERSON FERTILIZER CO.

Compliments of

PURITY LUNCH

EAT

PONDERS ICE CREAM

The Taste Tells

Phone 155

Compliments of

SUMMERLIN & BRINSON

Dry Cleaners

Compliments of

DAFFODIL BEAUTY SHOPPE

Phone 342 Miss Polly Ewing, *Mgr.*

McDOUGALD-BLECKLEY

MORTUARY

Anderson, S. C.

Lady Attendant Phone 378

Compliments of

MRS. J. PAT O'NEAL COAL CO.

You are always welcome

at

THE SODA SHOP

Meet Your Friends

at

COCHRAN'S

Anderson's Popular Jewelry Store

For 54 Years Your Jewelers

Carolina's Largest and Best

Anderson Greenville Greenwood

Compliments of

ANDERSON CREAMERY DAIRY

Compliments of

EFIRD'S DEPARTMENT STORE

ELECTRIC CITY PRINTING CO.

Phone 177 Anderson, S. C.

Compliments of

STANDARD DRUG CO.

Compliments of

STATE THEATER

PEOPLES PHARMACY

"A Cut Rate Drug Store"

Phone 636 Anderson, S. C.

"Better Be Safe Than Sorry"

LAWRENCE AND BROWNLEE

INSURANCE

Compliments of

GREER'S ICE CREAM STORE

Benson Street

RICHARDSON AUTO SERVICE

116 E. Orr Street Phone 84

Anderson, S. C.

McKEE SHOE SHOP

Fine Shoe Repairing

111 W. Benson St. Anderson

Compliments of

DAVIS FLORAL CO.

Phone 101

B. F. Johnson Phone 1817

THE CHICKEN HOUSE

134 West Benson Street

Baby Chicks . . . Feed Supplies

MURCHISON'S, INC.

Men's Apparel

ANDERSON, S. C.

CAROLINA PRODUCE CO.

Fruits and Vegetables

PHONE 334-335

CANNON SHOE STORE

"The oldest and exclusive shoe store in Anderson"

RANKIN'S AUTO STORE

S. MAIN ST. ANDERSON, S. C.

RUBENSTEIN'S

Exclusive Apparel

204 S. MAIN ANDERSON, S. C.

Compliments of

STAR DRY CLEANING CO.

Compliments of

J. B. FARMER INSURANCE

Compliments of

HORTON FARMER CO.

GENERAL INSURANCE

SAM HAMLET

Cleaners

107 S. MCDUFFIE STREET

McLEES BROS.

Jewelers

ANDERSON, SOUTH CAROLINA

Cotton Freshness
for
Fighting Trim

The Gossett Mills are supplying a large variety of textiles for the Army, Navy and other wartime uses, as well as scores of civilian needs. The type varies, but the quality is always the highest.

GOSSETT MILLS
ANDERSON, S. C.

CALHOUN MILLS
CALHOUN FALLS, S. C.

CHADWICK - HOSKINS COMPANY
CHARLOTTE, N. C.

MARTINSVILLE COTTON MILL CO., INC.
MARTINSVILLE, VA.

MANUFACTURERS OF

Army Twills
Broadcloths
Combed and Carded Lawns
Rayon Fabrics
Spun Rayon Suitings
Cotton Duck
Sheetings
Voiles
Surgical Gauze
Spun Rayon Suitings
Print Cloths
Jeans
Pongees
Combed and Carded Sales Yarn

Bleaching — Dyeing — Mercerizing — Finishing

B. B. GOSSETT

President and Treasurer

1117 JOHNSTON BLDG. — CHARLOTTE, N. C.

Play the game right . . .

WITH A

JEFFERSON STANDARD POLICY

Lots of athletic contests are won before the whistle blows. That's because the strategy is well planned and provisions are made for emergencies.

The right way to play the game of life is to think not only of today, but to plan for the uncertainties of tomorrow. Set up your goal—plan for your future with a Jefferson Standard policy. Your Jefferson Standard agent will be glad to help you work out the details. Why not ask your father or mother to call him in for a "huddle" today.

LOUIS A. GIVENS

District Manager

3rd Floor Bleckley Building

Anderson, S. C.

Jefferson Standard Life Insurance Co.

Home Office — Greensboro, N. C.

ALTMAN PRINTING COMPANY

ANDERSON, SOUTH CAROLINA

R. U. ALTMAN W. R. ALTMAN M. T. ALTMAN

113 TOWNSEND STREET PHONE 160

Compliments of

J. M. BISHOP, JR.

"The Gentleman From MINYARDS"

To Our Advertisers . . .

The students of Anderson College wish to take this opportunity to thank each of our advertisers for his kind cooperation in making this yearbook possible.

THE HOUSE OF QUALITY

ESTABLISHED 1844

Now enters its Second Century of Service with faith and confidence and pledges to its patrons continued progress, unexcelled service and personal attention . . . . . .

1844 - A CENTURY OF SERVICE - 1944

The R. L. Bryan Company

COLLEGE AND HIGH SCHOOL ANNUAL PRINTERS
BOOKSELLERS • STATIONERS • SCHOOL SUPPLIES
OFFICE SUPPLIES • PRINTERS • BINDERS • RULERS

Columbia, South Carolina

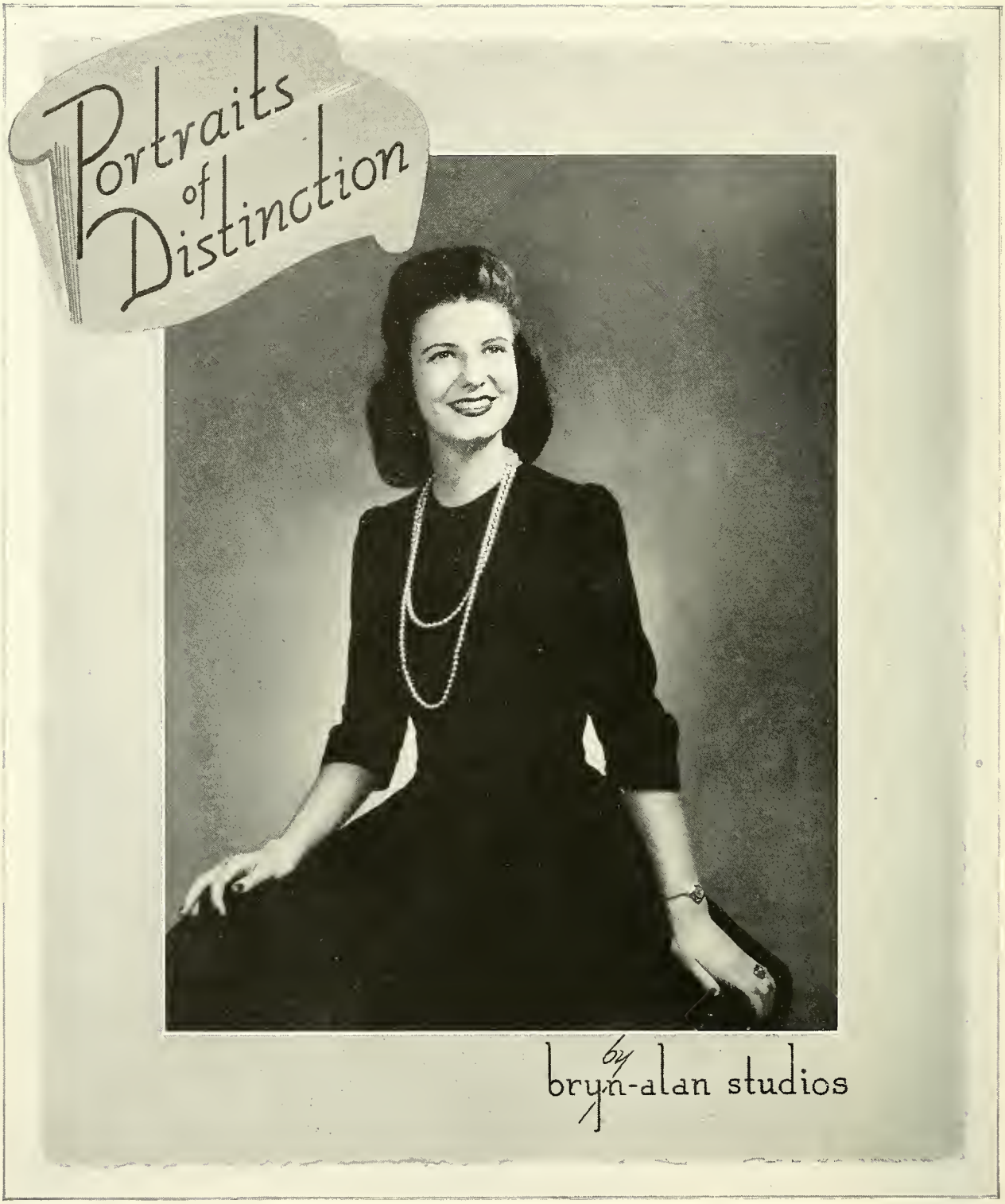

OFFICIAL PHOTOGRAPHERS 1945 COLUMNS

COLLEGE ANNUAL DIVISION

BRYN-ALAN STUDIOS

420 W. LAFAYETTE ST. :-: TAMPA 2, FLORIDA

(*Price List Sent on Request for Additional Portraits from Annual Poses*)

Autographs